Scapex Exports Pvt. Ltd.
830, 8th Floor, Sun Gravitas, Times of India Road,
Shyamal, Ahmedabad 380015, Gujarat, India
+91 9925522674 · info@scapexexports.com
CIN U46909GJ2025PTC164345

CERTIFICATE OF ANALYSIS Standard product specification

4-Amino-2-Nitrophenol

CAS 119-34-6 · C6H6N2O3 · 97% min.

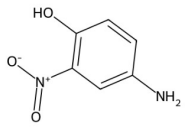

STRUCTURAL FORMULA

1. PRODUCT IDENTITY

Product name	4-Amino-2-Nitrophenol
C.A.S. number	119-34-6
Molecular formula	C6H6N2O3
Molecular weight	154.12 g/mol
Grade / standard	97% min.
Description	Appearance as per specification
Product group	Nitro & Diazo Compounds
Category	Amines, Amides & Nitrogen Compounds
Country of origin	India
Packing	Bags, drums, carboys, IBC or ISO tank as applicable — customer-specified packing available
Storage	Cool, dry, well-ventilated place in tightly closed original packing

2. ANALYTICAL SPECIFICATION

S. NO.	TEST PARAMETER	SPECIFICATION	TYPICAL RESULT	METHOD
1	Description	Appearance as per specification	Complies	Visual
2	Identification	Conforms to the structure of the substance	Complies	FTIR / Chemical test
3	Solubility	As per specification	Complies	Visual / Monograph
4	Assay	Not less than 97.0 % w/w	98.27	Titrimetry / Instrumental
5	Loss on Drying	Not more than 1.0 % w/w	0.21	Gravimetry

6	Residue on Ignition	Not more than 0.5 % w/w	0.035	Gravimetry
7	Heavy Metals (as Pb)	Not more than 20 ppm	Less than 10 ppm	ICP-OES

3. DECLARATION

This document sets out the standard specification for 4-Amino-2-Nitrophenol and applies to all consignments of this product and grade supplied by Scapex Exports Pvt. Ltd. It is not a lot-specific release document; a lot-specific certificate carrying the analysis of the material actually shipped is issued with, and travels with, each consignment. Scapex Exports supplies against customer-specified assay limits and pharmacopoeial standards — send your specification sheet and we confirm compliance in writing before the order is accepted.

SCAPEX EXPORTS PVT. LTD.
SCAPEX
QUALITY ASSURED
AHMEDABAD · GUJARAT · INDIA

Scapex Exports Pvt. Ltd. · Ahmedabad, Gujarat, India · info@scapexexports.com · +91 9925522674 — system-generated document, valid without physical signature.