Scapex Exports Pvt. Ltd.
830, 8th Floor, Sun Gravitas, Times of India Road,
Shyamal, Ahmedabad 380015, Gujarat, India
+91 9925522674 · info@scapexexports.com
CIN U46909GJ2025PTC164345

CERTIFICATE OF ANALYSIS Standard product specification

[1-(4-Methylpyridin-2-yl)propyl]amine dihydrochloride

CAS 1158736-00-5 · C9H16Cl2N2 · Fine chemical grade — assay on specification

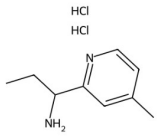

STRUCTURAL FORMULA

1. PRODUCT IDENTITY

Product name	[1-(4-Methylpyridin-2-yl)propyl]amine dihydrochloride
C.A.S. number	1158736-00-5
Molecular formula	C9H16Cl2N2
Molecular weight	223.15 g/mol
Grade / standard	Fine chemical grade — assay on specification
Description	Liquid — appearance as per specification
Product group	Amines & Amides
Category	Amines, Amides & Nitrogen Compounds
Country of origin	India
Packing	Bags, drums, carboys, IBC or ISO tank as applicable — customer-specified packing available
Storage	Cool, dry, well-ventilated place in tightly closed original packing

2. ANALYTICAL SPECIFICATION

S. NO.	TEST PARAMETER	SPECIFICATION	TYPICAL RESULT	METHOD
1	Description	Liquid — appearance as per specification	Complies	Visual
2	Identification	Conforms to the structure of the substance	Complies	FTIR / Chemical test
3	Specific Gravity at 25 °C	As per specification	Conforms	Pycnometry
4	pH (as supplied)	As per specification	4.3	Potentiometry

5	Heavy Metals (as Pb)	Not more than 20 ppm	Less than 10 ppm	ICP-OES

3. DECLARATION

This document sets out the standard specification for [1-(4-Methylpyridin-2-yl)propyl]amine dihydrochloride and applies to all consignments of this product and grade supplied by Scapex Exports Pvt. Ltd. It is not a lot-specific release document; a lot-specific certificate carrying the analysis of the material actually shipped is issued with, and travels with, each consignment. Scapex Exports supplies against customer-specified assay limits and pharmacopoeial standards — send your specification sheet and we confirm compliance in writing before the order is accepted.

SCAPEX EXPORTS PVT. LTD.
SCAPEX
QUALITY ASSURED
AHMEDABAD · GUJARAT · INDIA

Scapex Exports Pvt. Ltd. · Ahmedabad, Gujarat, India · info@scapexexports.com · +91 9925522674 — system-generated document, valid without physical signature.